Arizona Department of Housing

FY2017

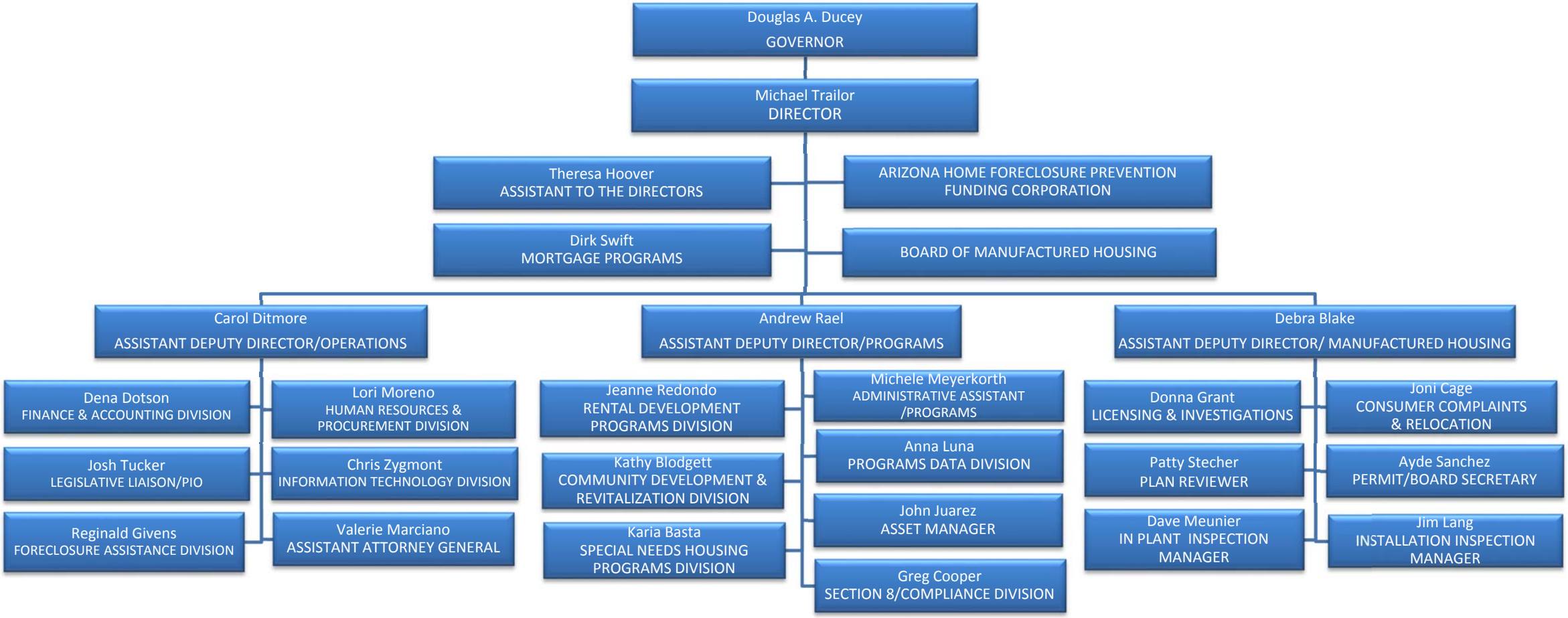

Arizona Department of Housing

1110 West Washington, Suite 280, Phoenix, AZ 85007 602.771.1000 www.azhousing.gov